



AZULIMA

AZULMARMOL-REVESTIMENTOS, LDA.

2019

PALETA 1

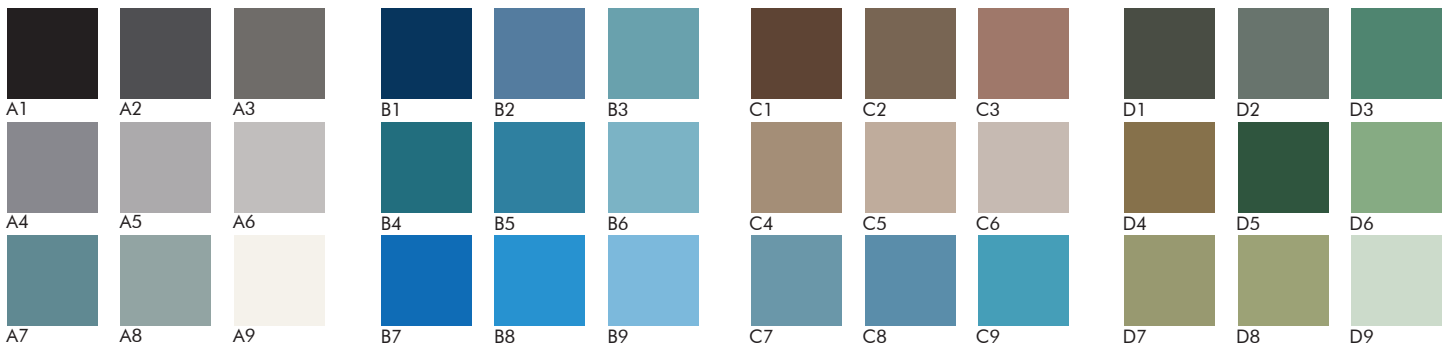

PALETA 2

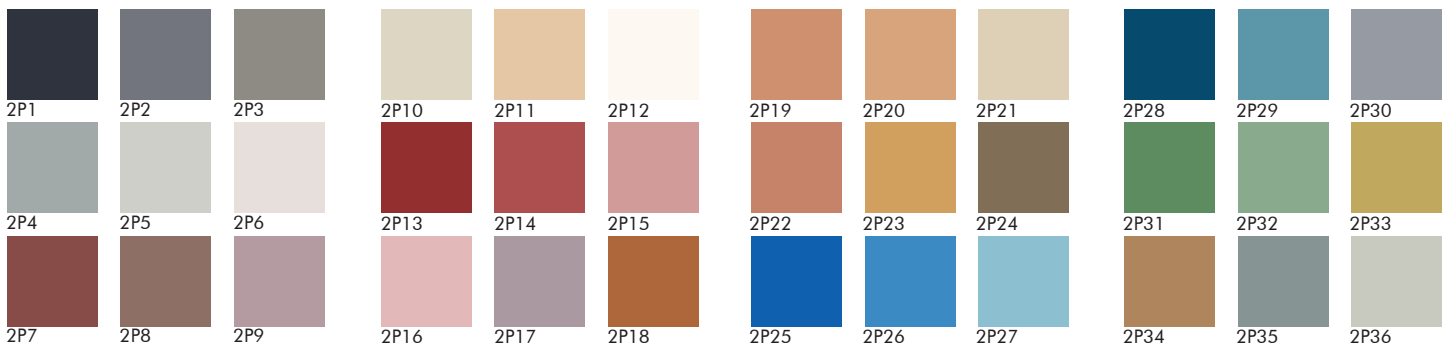

pavimento de interior - necessita de acabamento
 indoor floor - needs finishing

MOSAICO HIDRÁULICO . MANUAL

O mosaico hidráulico é um material centenário de produção manual.

Usando como base os desenhos tradicionais ou novas criações, moldam-se as formas de ferro que serão a matriz do padrão do mosaico.

A camada superficial é constituída por cimento e areia que, misturados com água e pigmentos de cor, formarão a pasta para encher as formas.

A pasta fluída é deitada sobre a matriz ou forma, colocada previamente dentro do molde e após alguns segundos, com cuidado para não misturar os diferentes tons da pasta, é retirada a forma.

A pasta, que entretanto ganhou alguma presa, salpica-se com pó de mármore e enche-se o molde com argamassa de cimento que será o tardo do mosaico. Sobre a argamassa, coloca-se um cunho de ferro sobre o qual será exercida pressão na prensa hidráulica.

O mosaico é então cuidadosamente desenformado, para que a pasta, ainda fresca, não adira à base ou às paredes do molde. Depois é colocado num caixilho e será mergulhado em água durante 24 horas.

Finalmente, os mosaicos hidráulicos serão colocados a secar ao ar durante, aproximadamente, 15 dias.

Nesta altura estará pronto para aplicação!

Este é um material único pela sua resistência e durabilidade mas sobretudo pela sua beleza, pela variedade dos seus padrões e a possibilidade, quase infinita, de combinações de cores.

Cada mosaico é feito sob encomenda, para que cada cliente possa escolher um padrão e a combinação de cores desejada, criando um produto único e personalizado.

Processo Artesanal



pavimento de interior - necessita de acabamento
indoor floor - needs finishing

WWW.AZULIMA.PT
info@azulima.pt

GEOMÉTRICO (20X20cm)

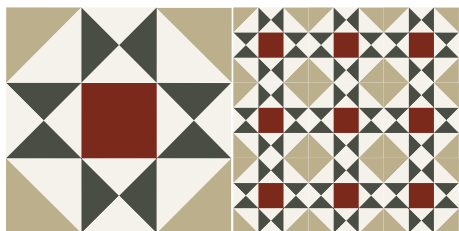

ref. 113

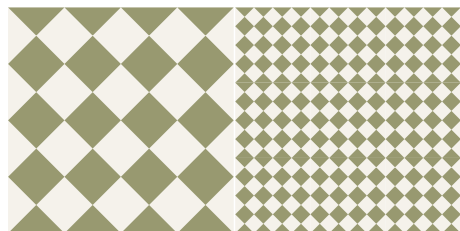

ref. 120

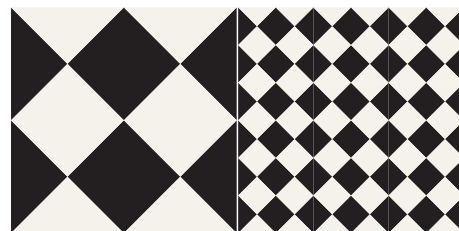

ref. 122



ref. 123



ref. 127

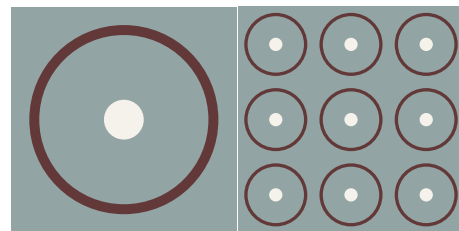

ref. 130

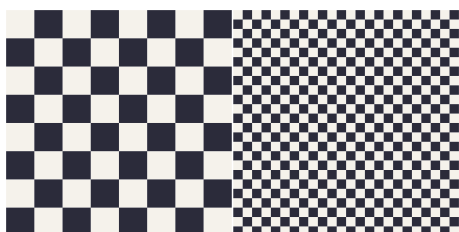

ref. 132



ref. 134

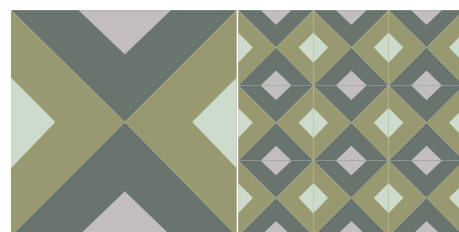

ref. 138

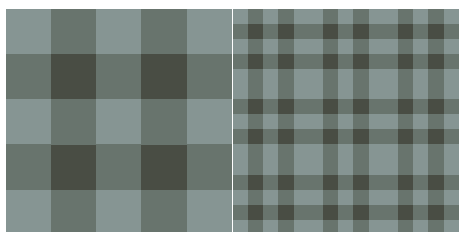

ref. 150

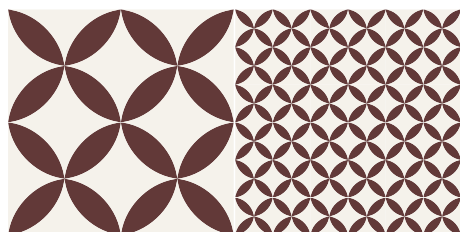

ref. 154

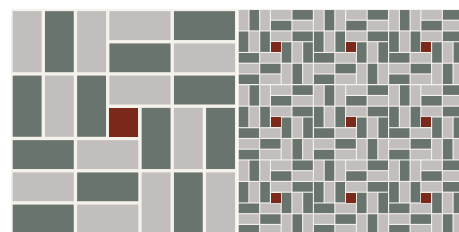

ref. 163

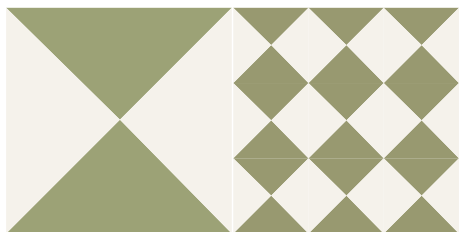

ref. 168



ref. 170

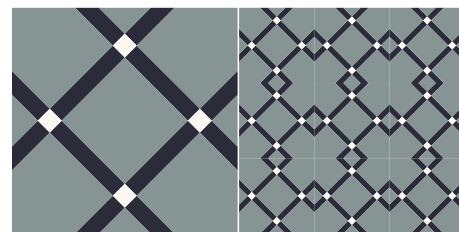

ref. 177



ref. 179

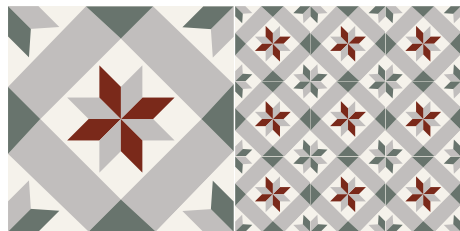

ref. 182

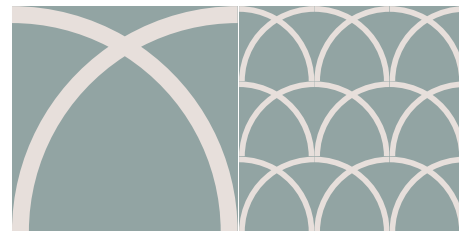

ref. 187

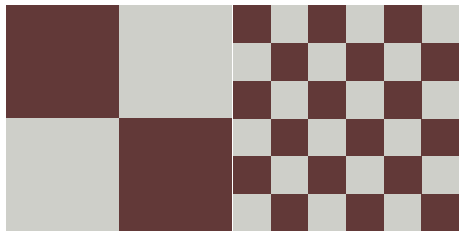

ref. 189

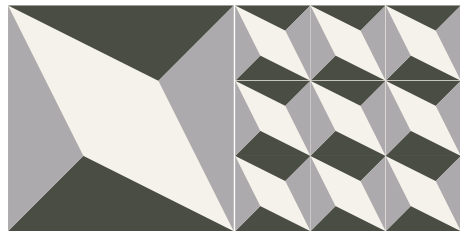

ref. 230

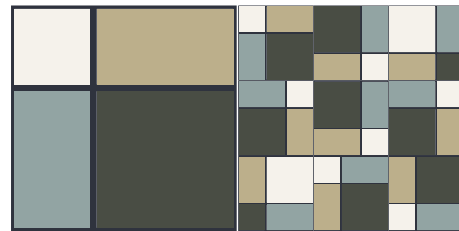

ref. 248

MOSAICO HIDRÁULICO . MANUAL

GEOMÉTRICO (20X20cm)

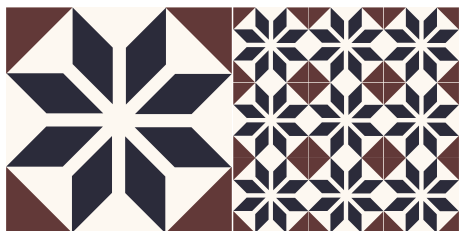

ref. 251

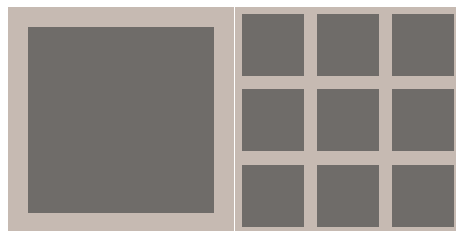

ref. 252

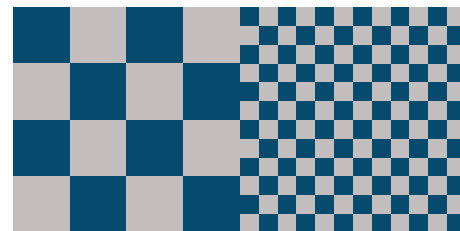

ref. 253

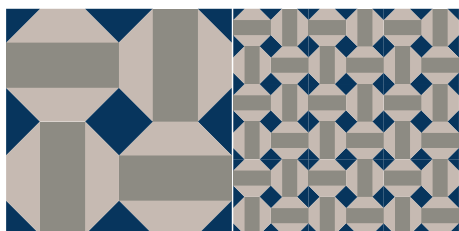

ref. 261

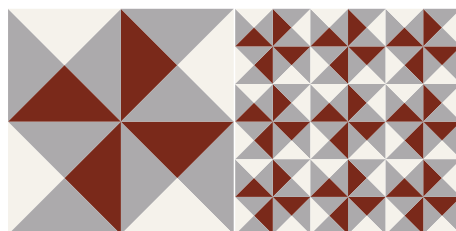

ref. 264

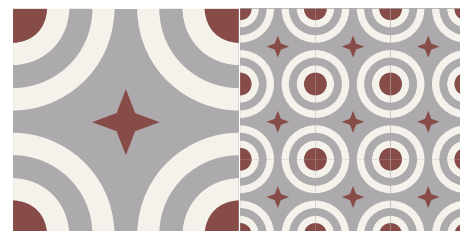

ref. 267

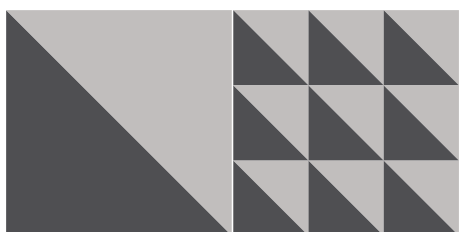

ref. 271



ref. 278

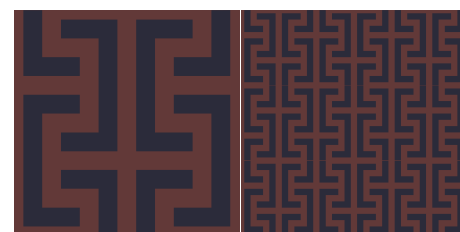

ref. 280



ref. 282

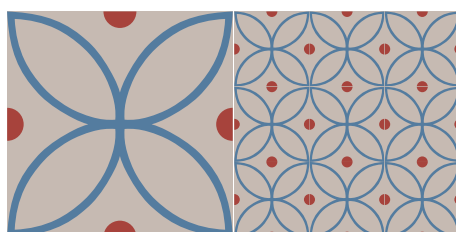

ref. 285



ref. 287

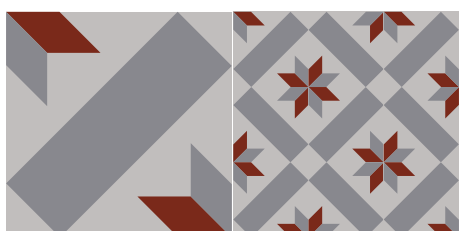

ref. 288

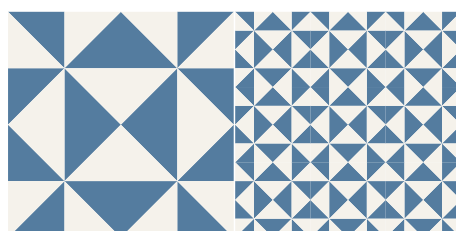

ref. 289

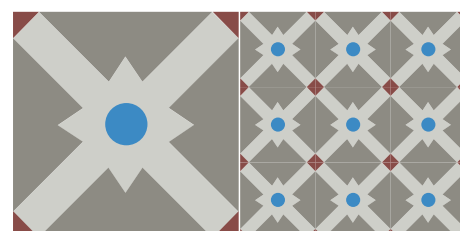

ref. 304



ref. 308

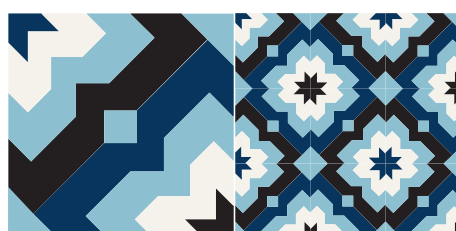

ref. 313

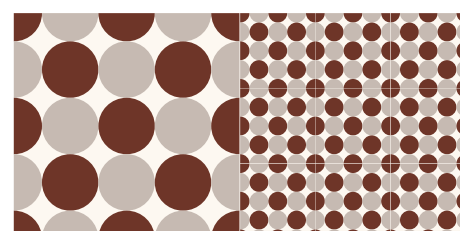

ref. 319

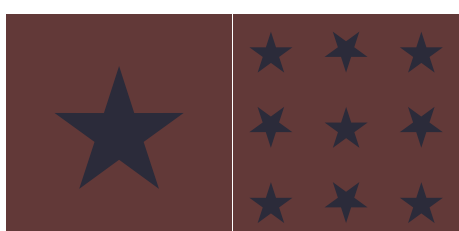

ref. 329

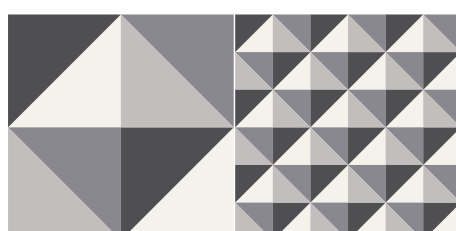

ref. 333

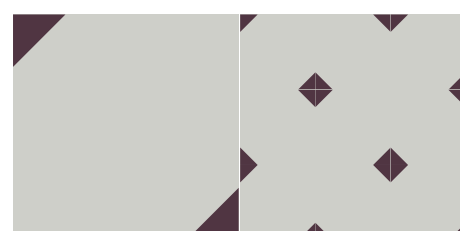

ref. 334

MOSAICO HIDRÁULICO . MANUAL

GEOMÉTRICO (20X20cm)



ref. 337

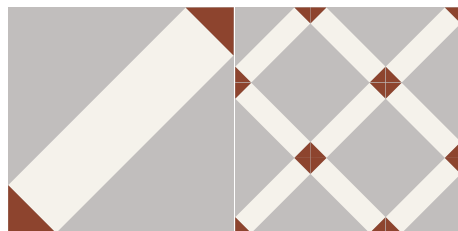

ref. 339

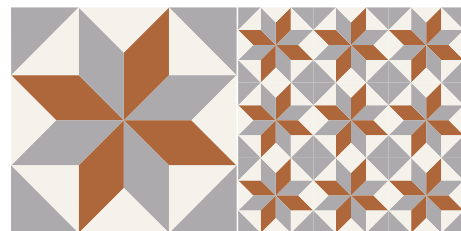

ref. 347

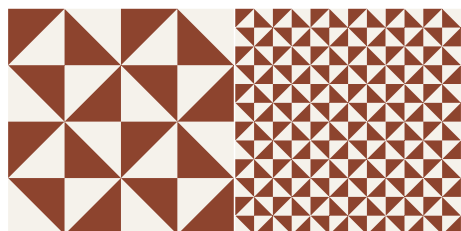

ref. 348

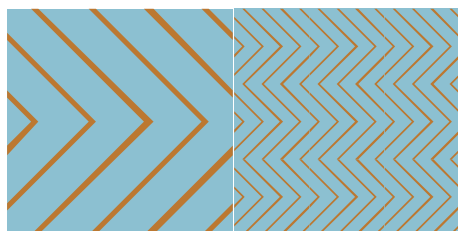

ref. 349

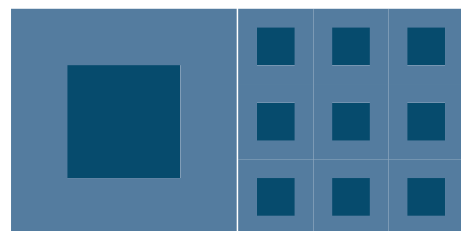

ref. 351

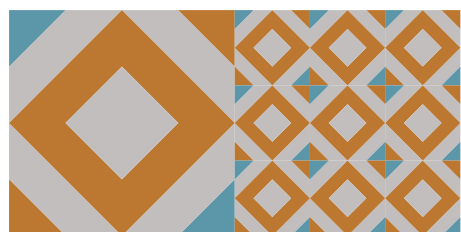

ref. 356

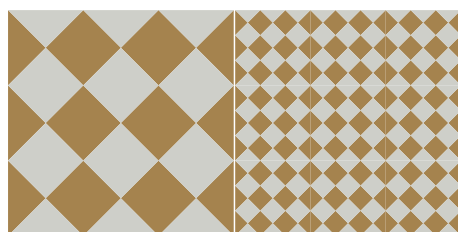

ref. 359



ref. 362

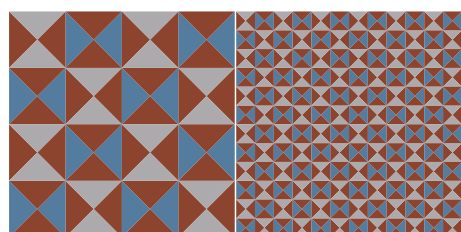

ref. 363

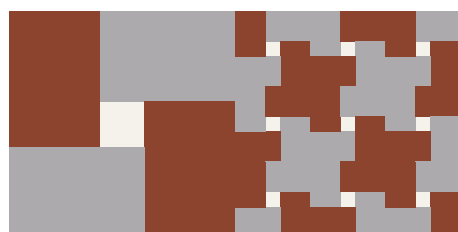

ref. 365

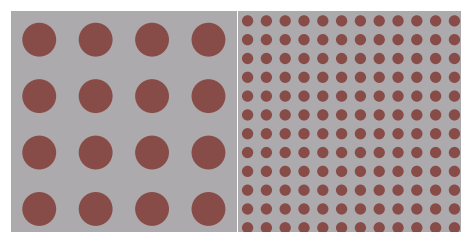

ref. 366

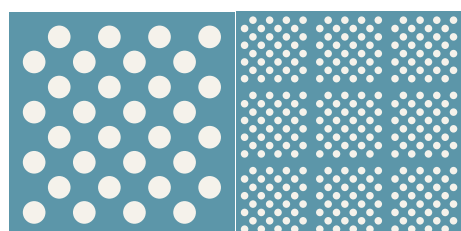

ref. 370

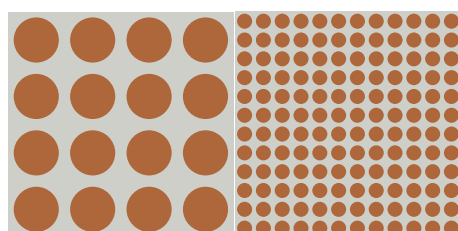

ref. 371

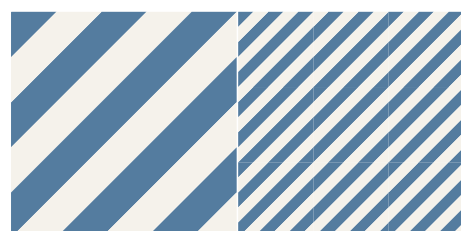

ref. 372

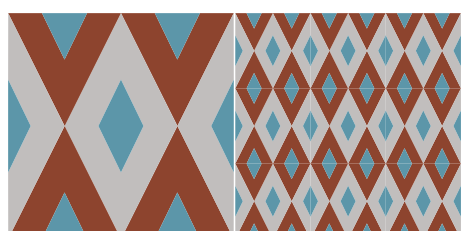

ref. 373

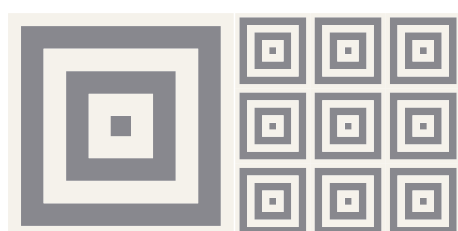

ref. 379

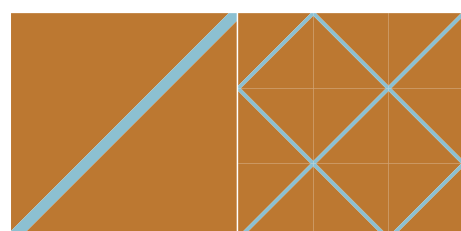

ref. 381

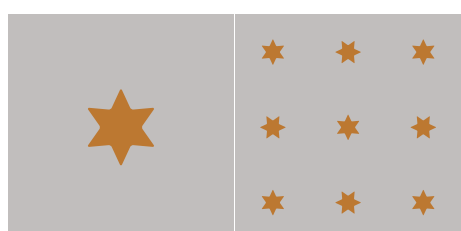

ref. 383

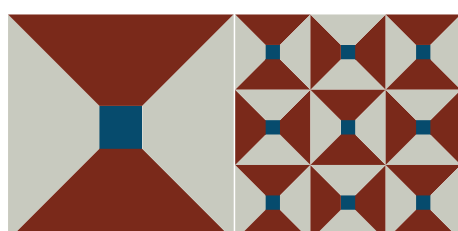

ref. 387

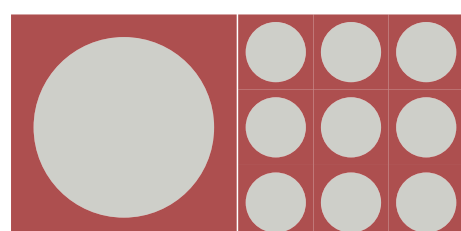

ref. 388

MOSAICO HIDRÁULICO . MANUAL

GEOMÉTRICO (20X20cm)

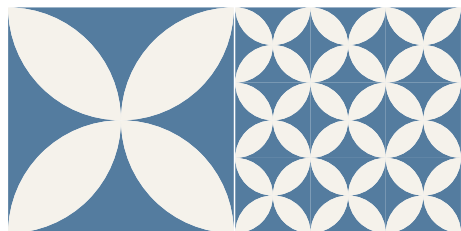

ref. 389

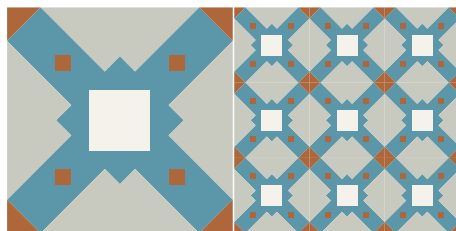

ref. 390



ref. 513

MOSAICO HIDRÁULICO . MANUAL

NATURA (20X20cm)



ref. 111



ref. 115



ref. 116



ref. 119



ref. 124

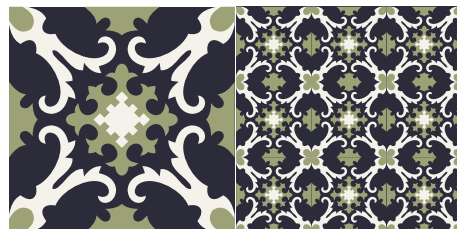

ref. 126



ref. 129

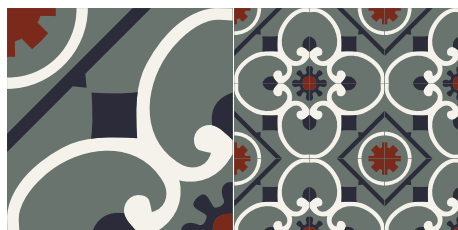

ref. 133



ref. 137



ref. 153

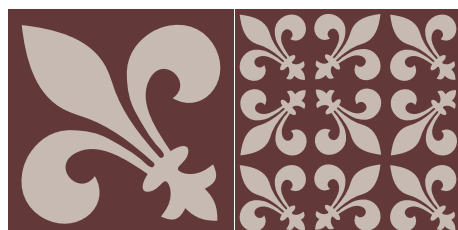

ref. 157



ref. 158



ref. 159



ref. 161

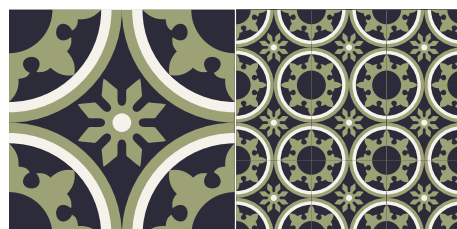

ref. 171



ref. 184



ref. 214



ref. 219



ref. 231



ref. 232



ref. 237

MOSAICO HIDRÁULICO . MANUAL

NATURA (20X20cm)

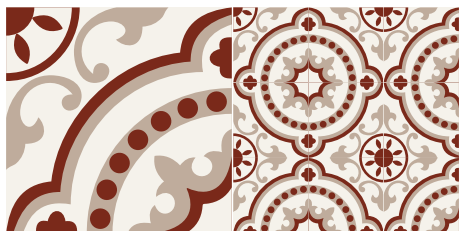

ref. 240

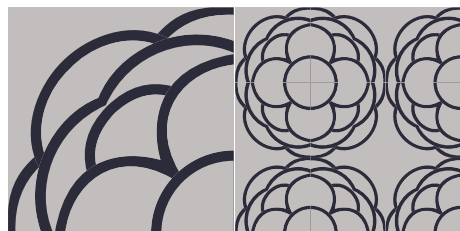

ref. 247



ref. 249



ref. 255

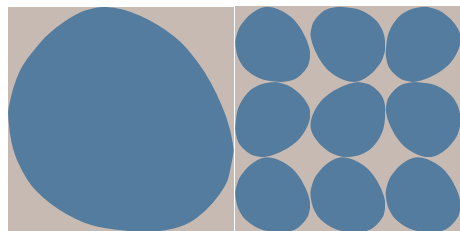

ref. 256

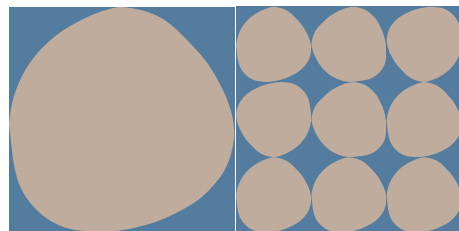

ref. 257

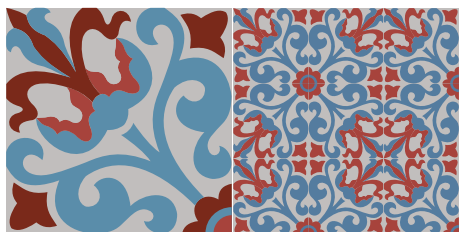

ref. 259

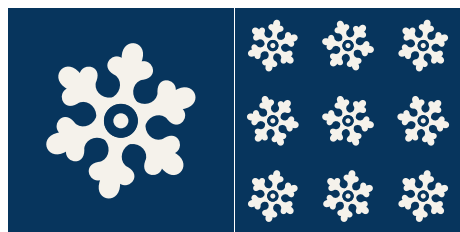

ref. 260



ref. 266



ref. 269

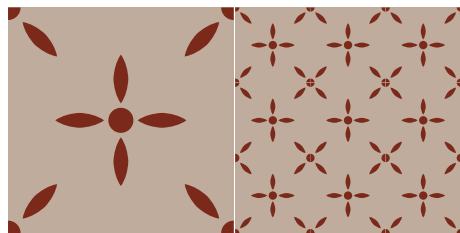

ref. 272



ref. 275



ref. 277



ref. 279

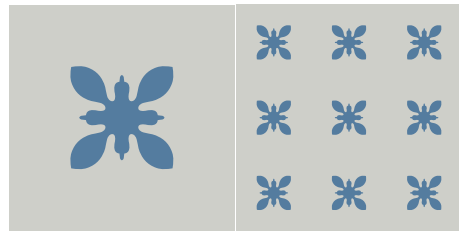

ref. 283

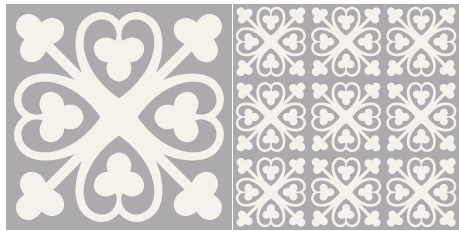

ref. 284



ref. 286

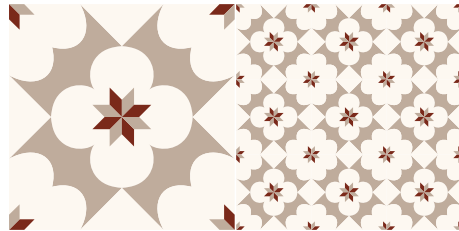

ref. 290



ref. 291

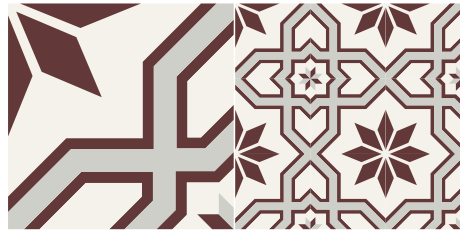

ref. 293



ref. 294

MOSAICO HIDRÁULICO . MANUAL

NATURA (20X20cm)



ref. 296



ref. 297

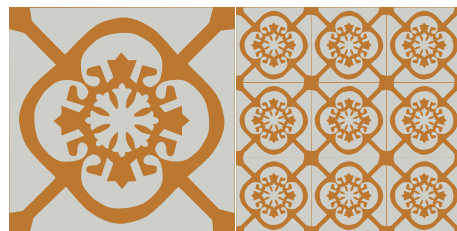

ref. 299



ref. 302



ref. 316



ref. 335

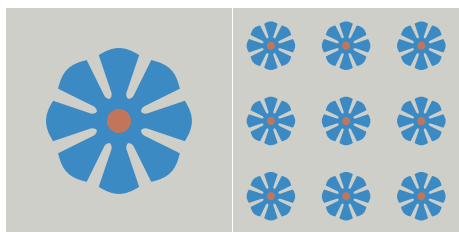

ref. 344



ref. 346



ref. 350



ref. 352

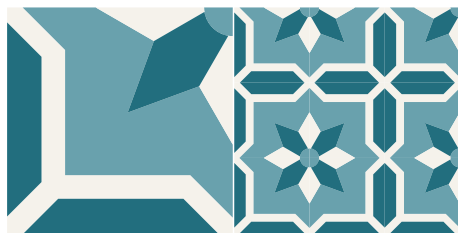

ref. 355



ref. 357

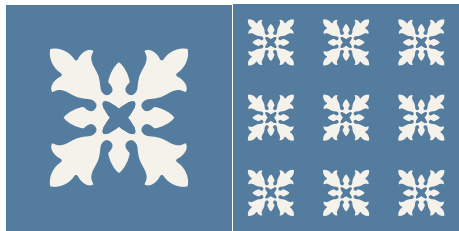

ref. 358

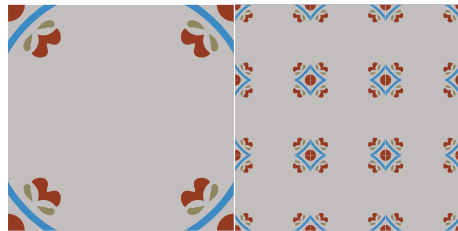

ref. 364

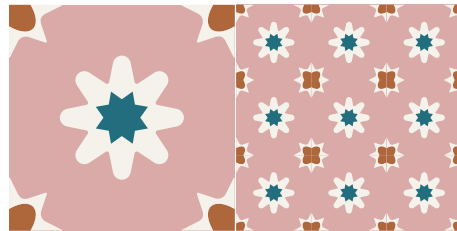

ref. 368

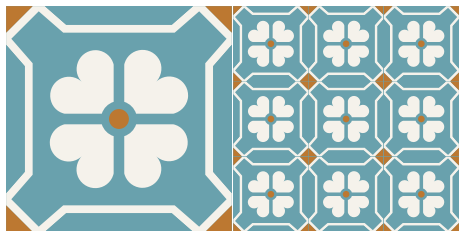

ref. 382



ref. 386

MOSAICO HIDRÁULICO . MANUAL

MEDITERRÂNEO (20X20cm)

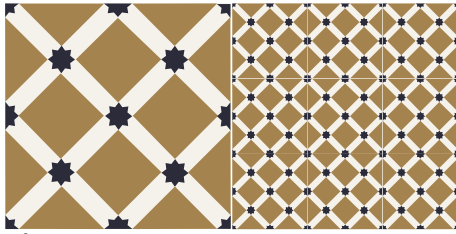

ref. 144

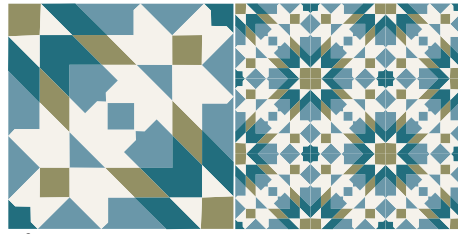

ref. 145

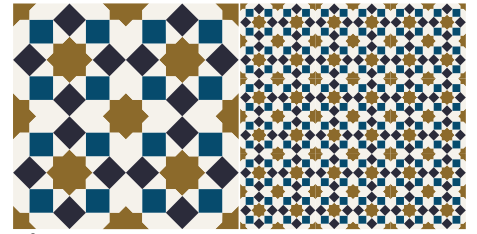

ref. 196

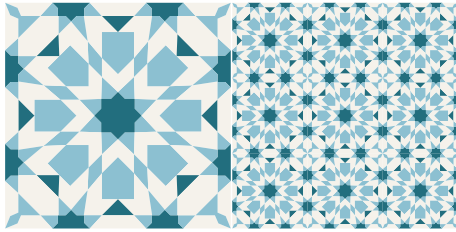

ref. 199

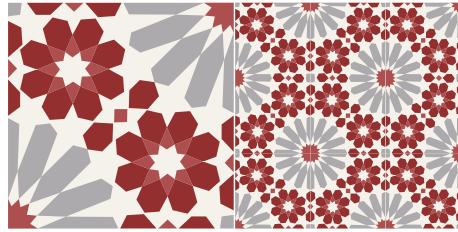

ref. 243



ref. 246

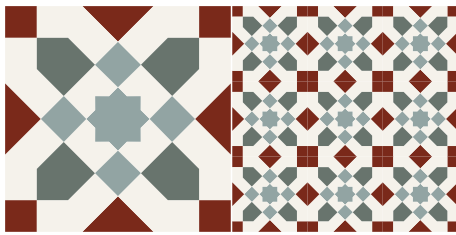

ref. 325

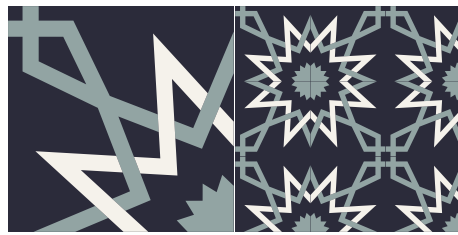

ref. 367

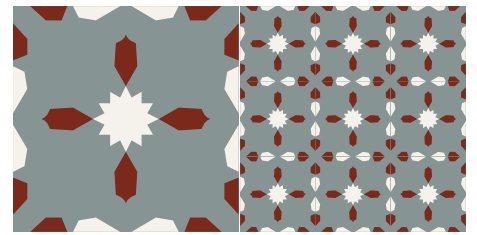

ref. 380

HEXAGONAL (20X20cm)



HX 01



23x20



HX 02 / HX 07

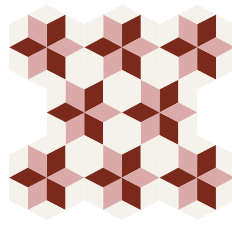

18,3x16 / 23x20



HX 03

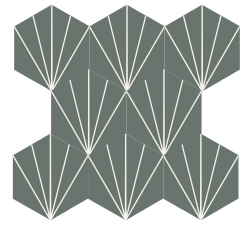

23x20

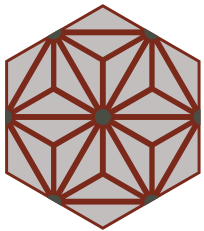

HX 04

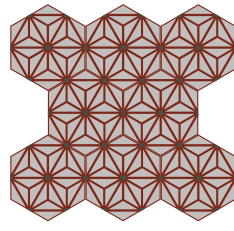

23x20

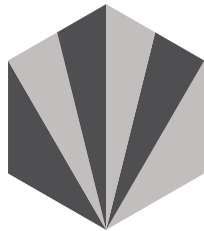

HX 06

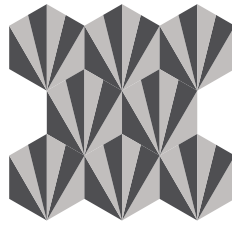

23x20

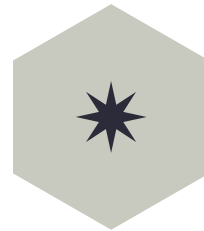

HX 08



23x20

FRISOS (20X20cm)



ref. 503

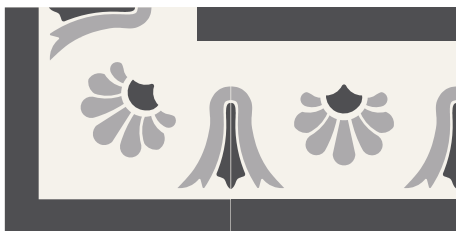

ref. 505

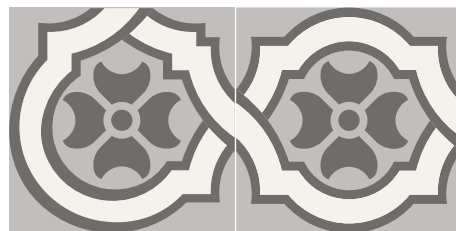

ref. 506

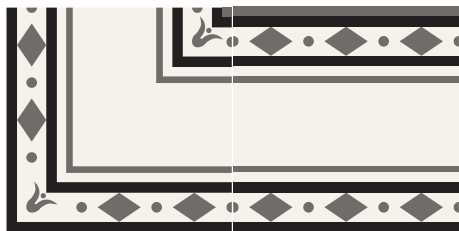

ref. 507

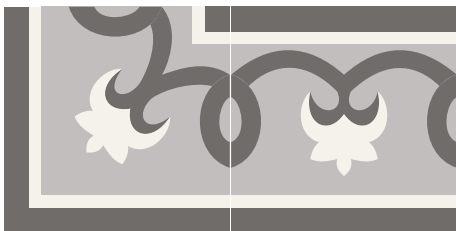

ref. 511



ref. 513

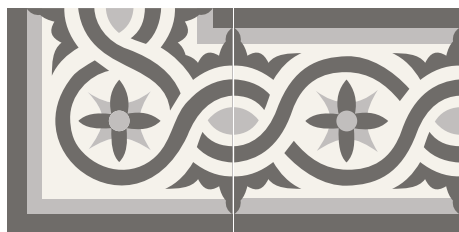

ref. 514

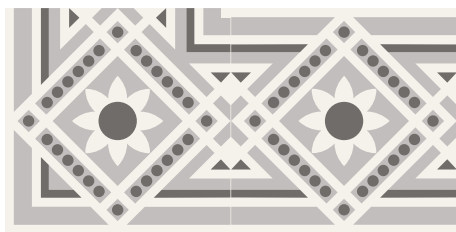

ref. 519

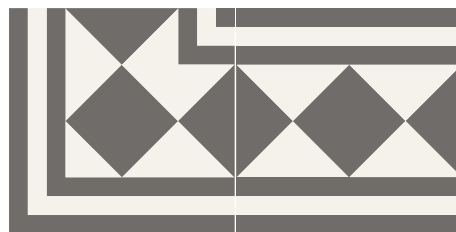

ref. 522

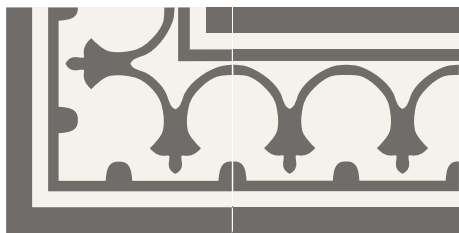

ref. 531

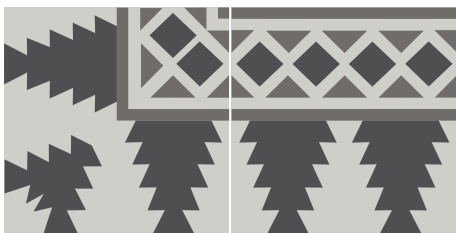

ref. 532



ref. 539



ref. 544

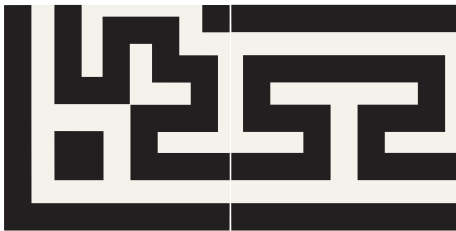

ref. 546

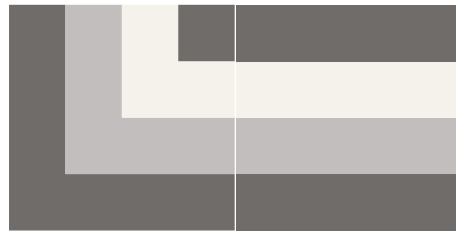

ref. 550



ref. 554

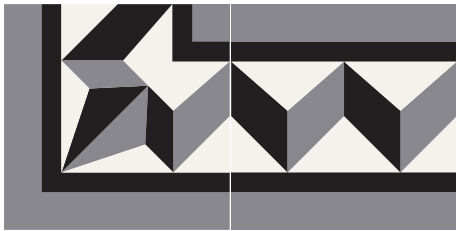

ref. 557



ref. 559



ref. 560

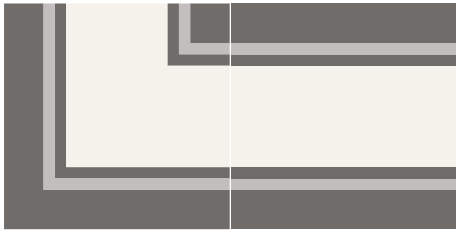

ref. 561

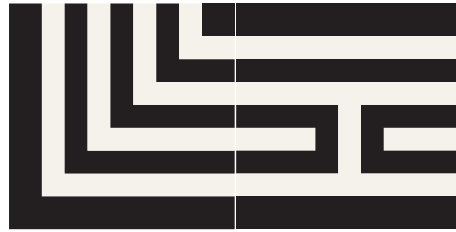

ref. 566

FORMATOS

dimensões em cm

espessura:
1,6cm

1,6cm

1,4cm

1,1cm

$1m^2 = 25Un.$

$1m^2 = 50Un.$

$1m^2 = 100Un.$

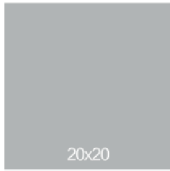

espessura:
1,6cm

1,6cm

1,6cm

$1m^2 = 30Un.$

$1m^2 = 53Un.$

$1m^2 = 25Un.$

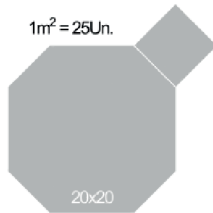

espessura:
1,4cm

1,3cm

$1m^2 = 5Un.$

$1m^2 = 5Un.$

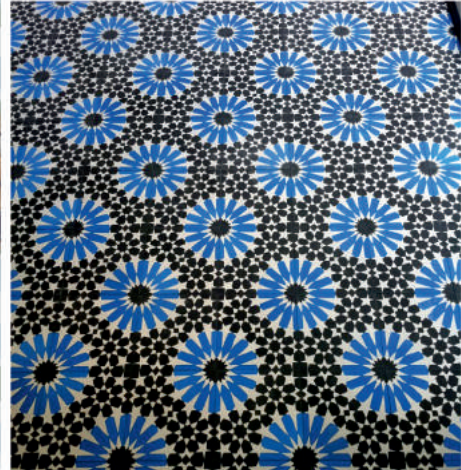
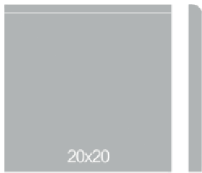



2019

AZULIMA

AZULMARMOL-REVESTIMENTOS, LDA.

RUA BARÃO DE FORRESTER, 707-711 . 4050-273 PORTO

+351 225 511 010

WWW.AZULIMA.PT

info@azulima.pt